

EANM Congress 2014

Clinical Impact of BSI

Atsushi Mizokami

Department of Integrative Cancer Therapy and
Urology

2014. 10. 20

Department of Integrative Cancer Therapy and Urology, Kanazawa University

It is necessary to diagnose the situation of the recurrence definitely to judge a timing to change treatment.

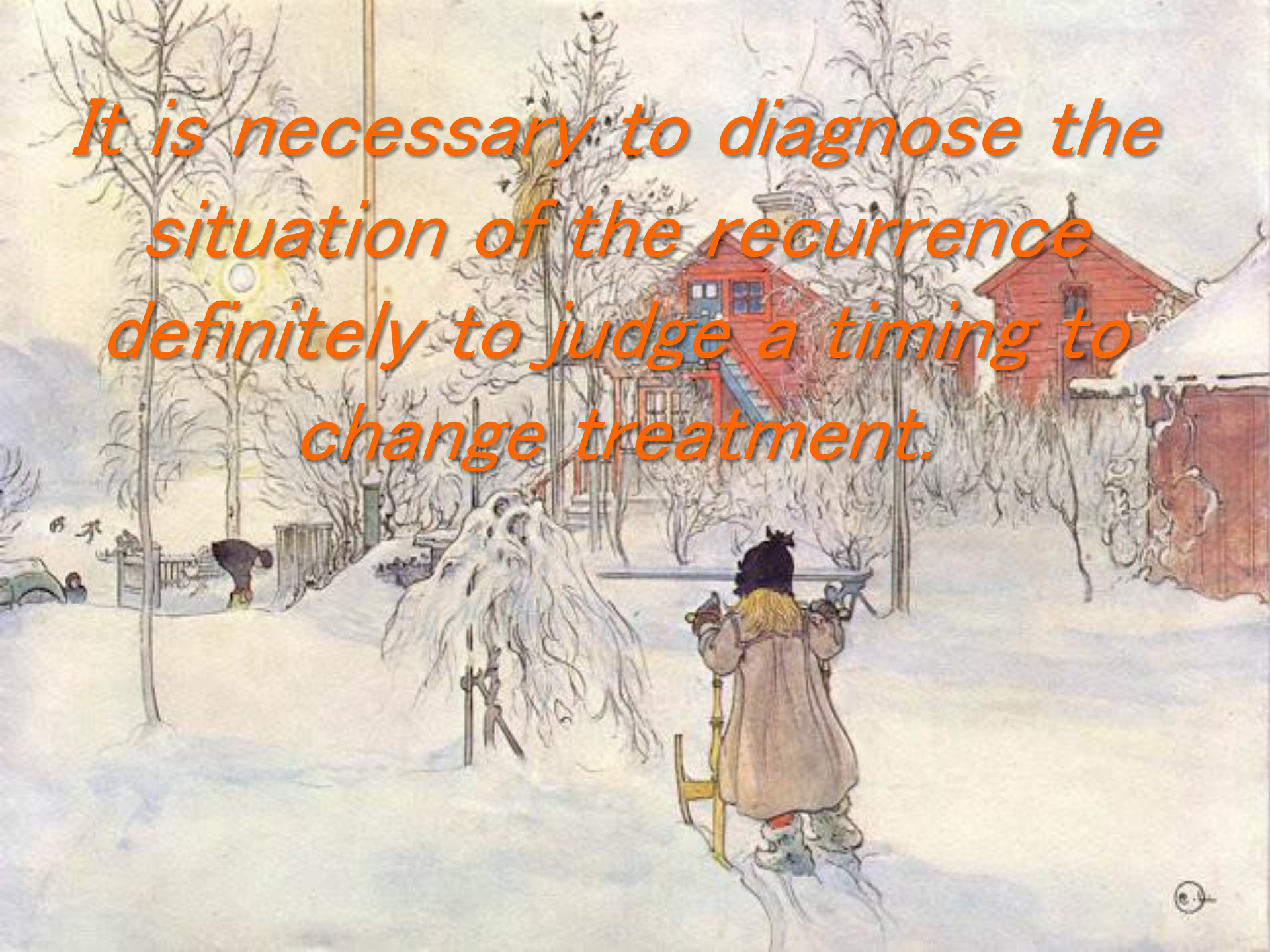

What is the index to use for follow-up of the PCa with bone metastasis?

- We monitor a proliferation of the PCa with **PSA**.
- A proliferation of the PCa usually correlates with PSA
- However, **PSA** value and a **proliferation** may sometimes dissociate in CRPC
- May we really monitor a proliferation of PCa with PSA?

Prostate cancer is heterogeneous

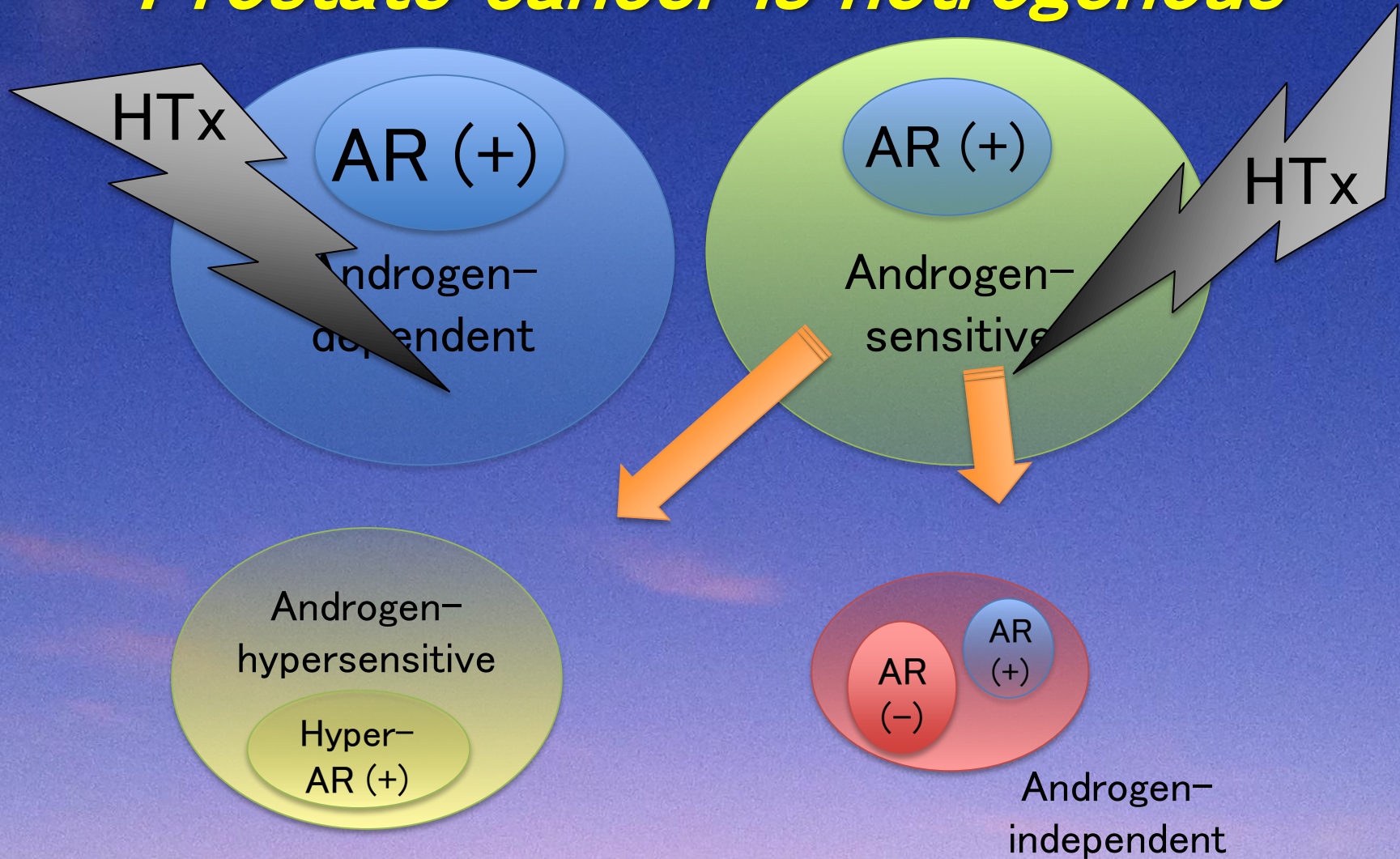

A ratio differs in each patient

Mizokami et al. J Steroid Biochem Mol Biol 2014 in press

Department of Integrative Cancer Therapy and Urology, Kanazawa University

Production of PSA

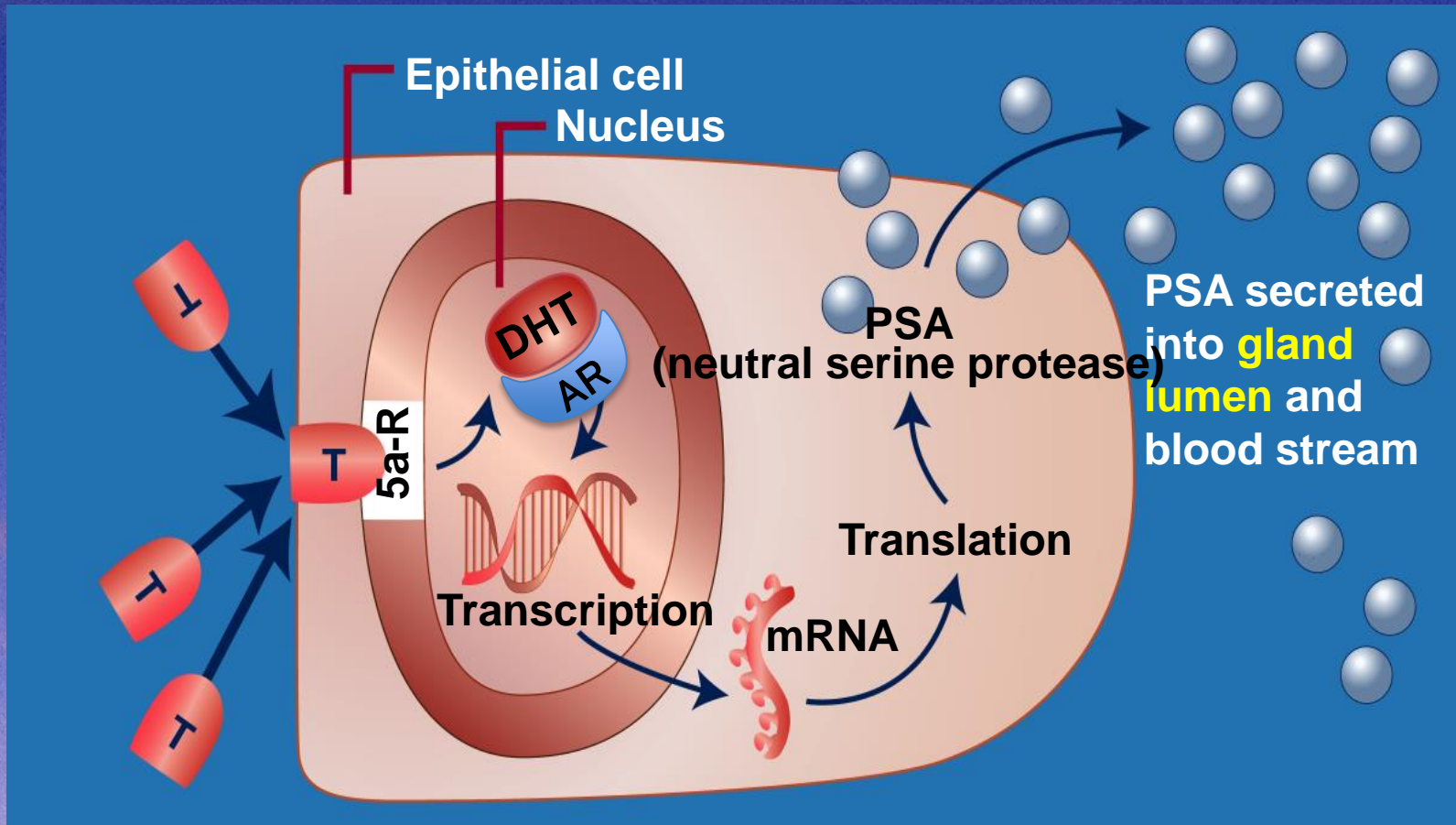

PSA gene structure

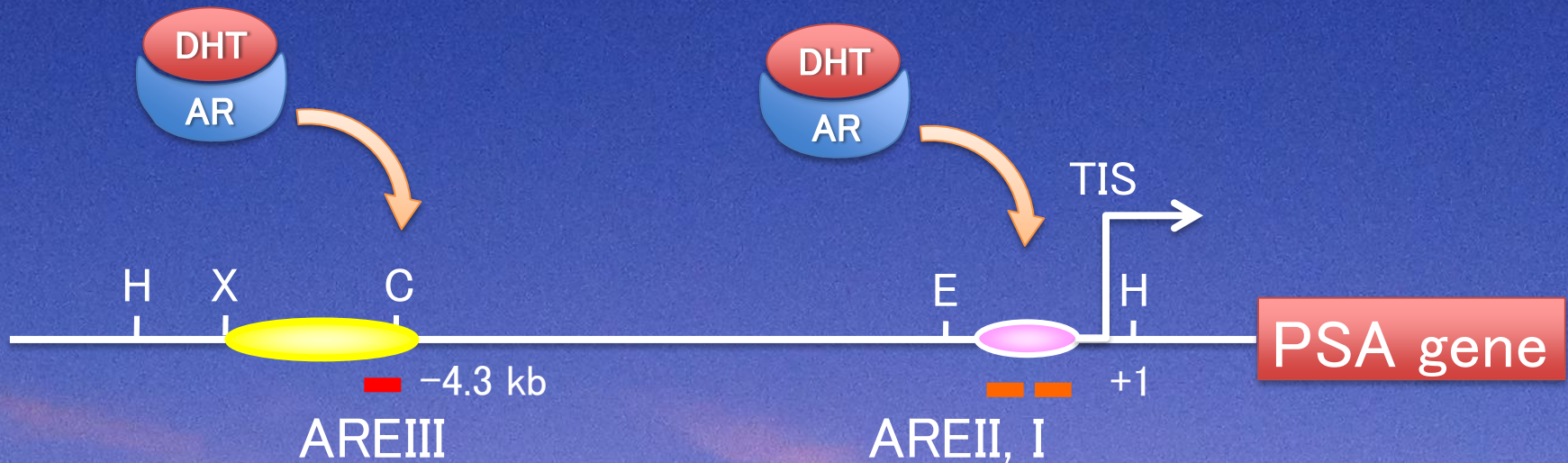

PSA is androgen-responsive gene

Androgen deletion decreases PSA expression

PSA does not regulate cell proliferation

The mechanism that PSA rises in CRPC again

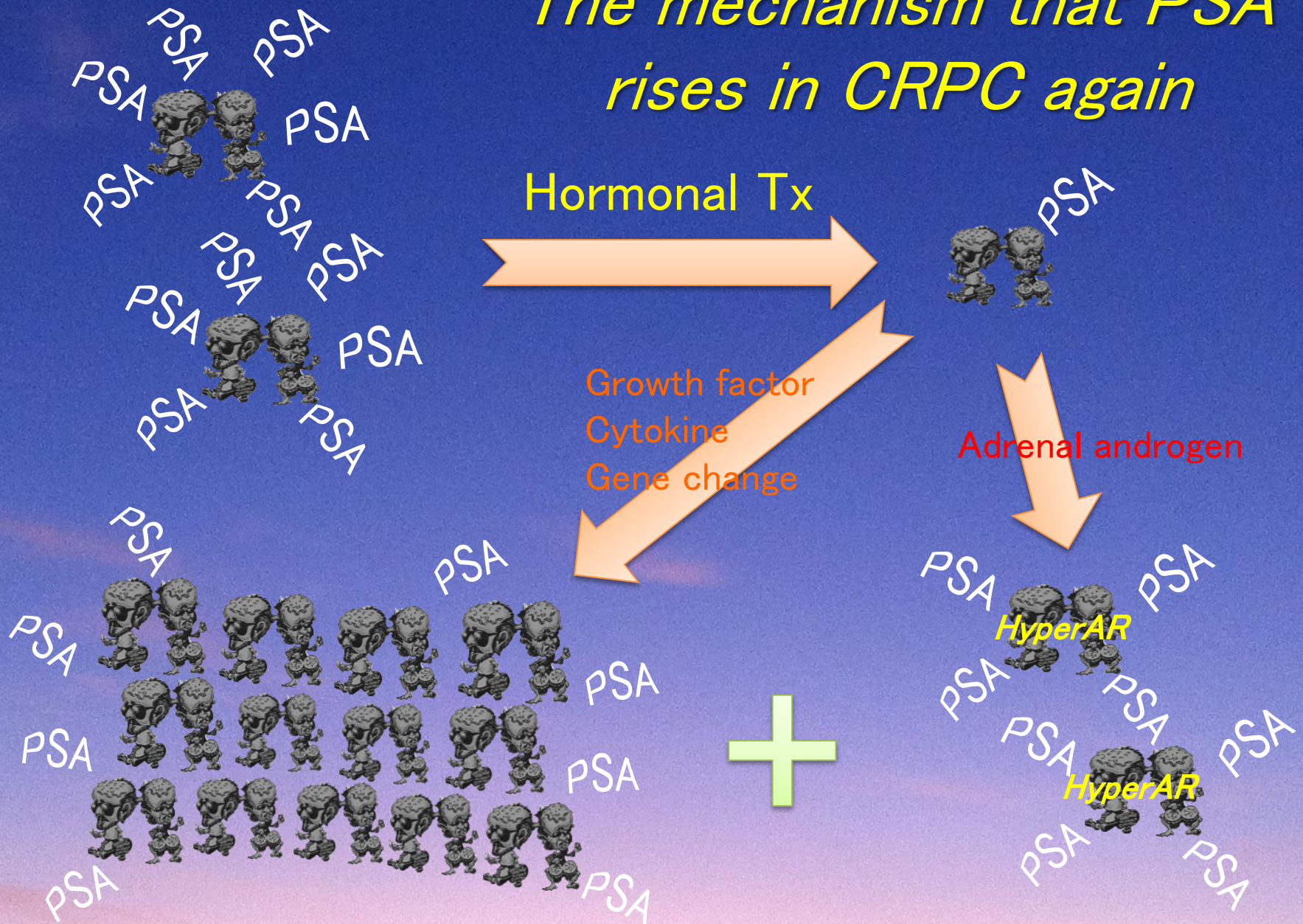

Typical change of PSA

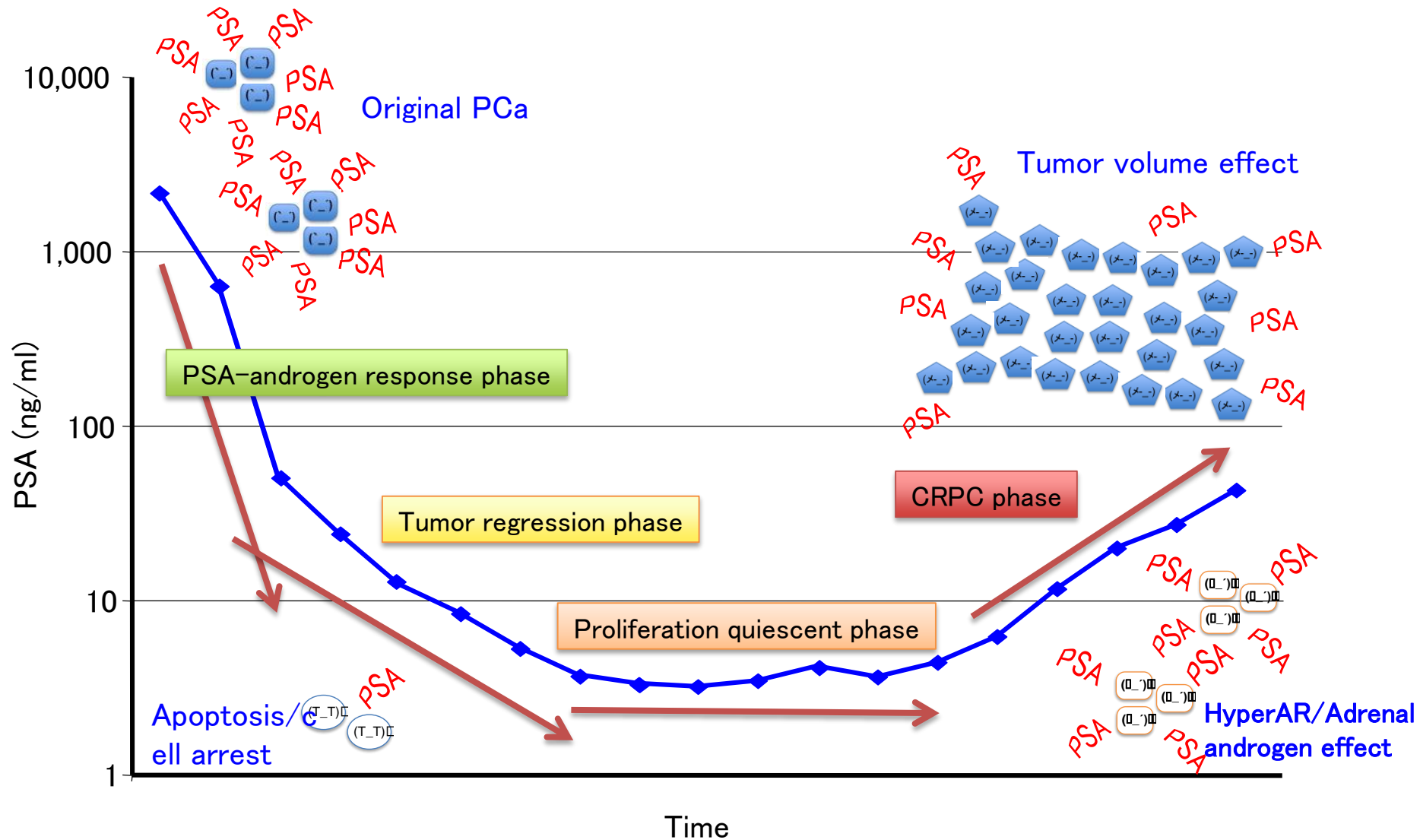

GS:3+5, Stage: T3, N0, M1, EOD: 4

LH-RH agonist + Bicalutamide → Flutamide

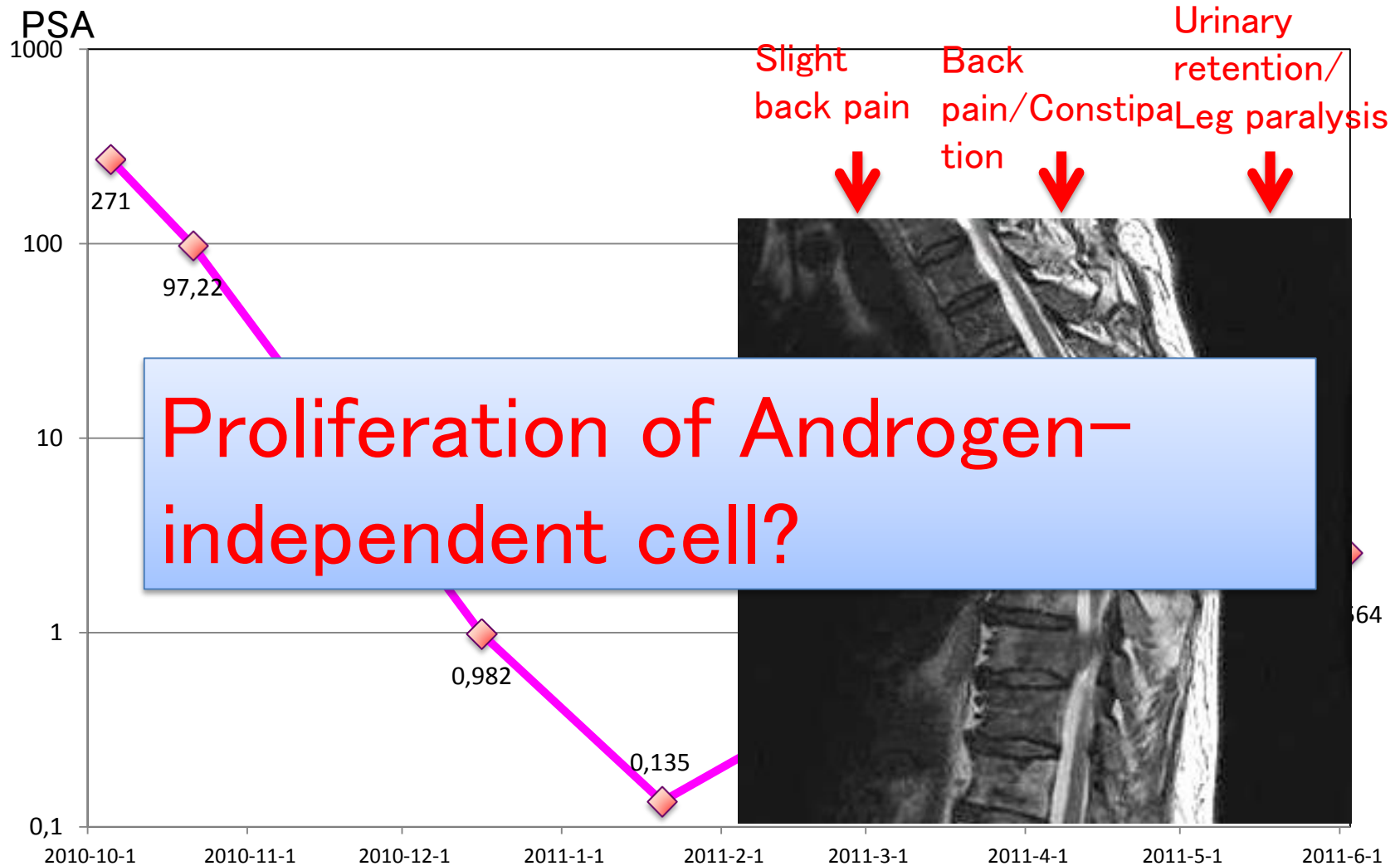

Bone scintigraphy

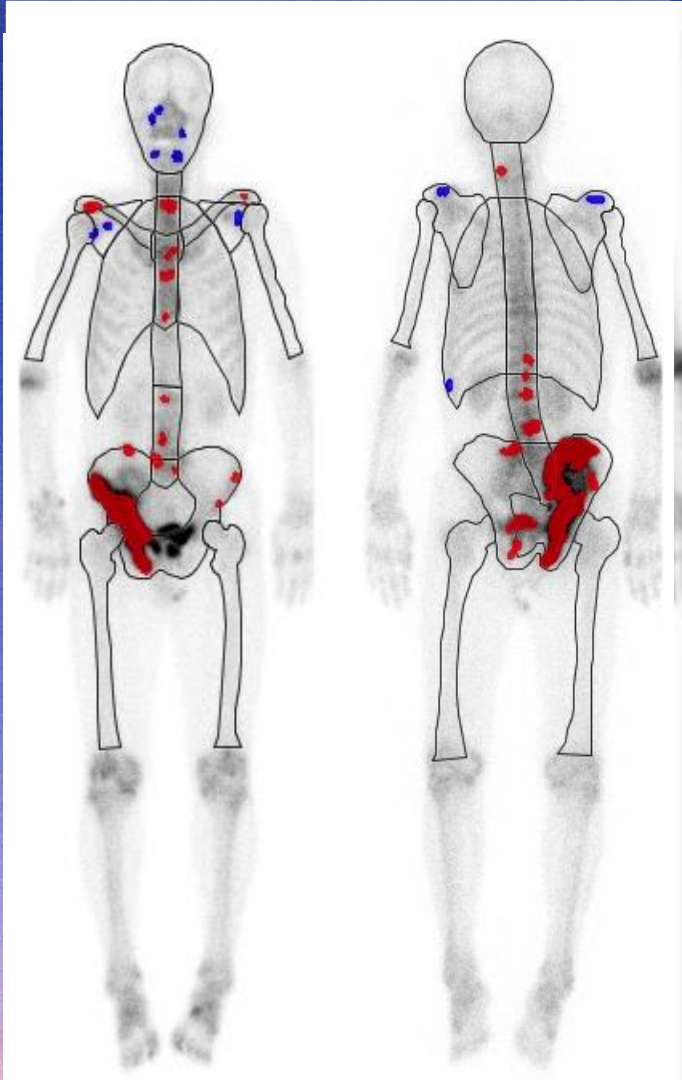

BONENAVI

BSI (Bone Scan Index): 4.9

Change of BSI by hormonal therapy

Hormonal therapy

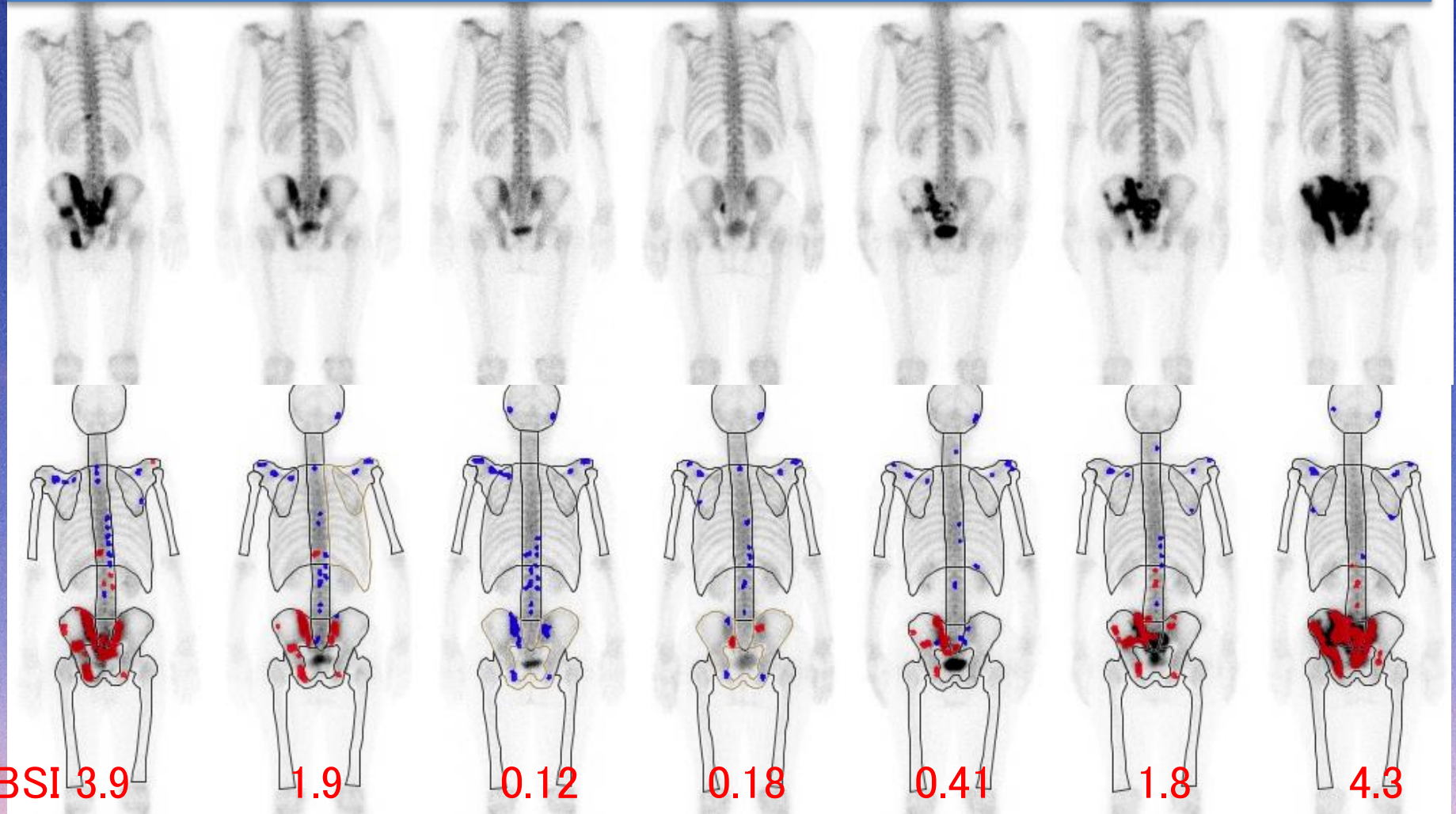

A chronologic change of PSA and BSI

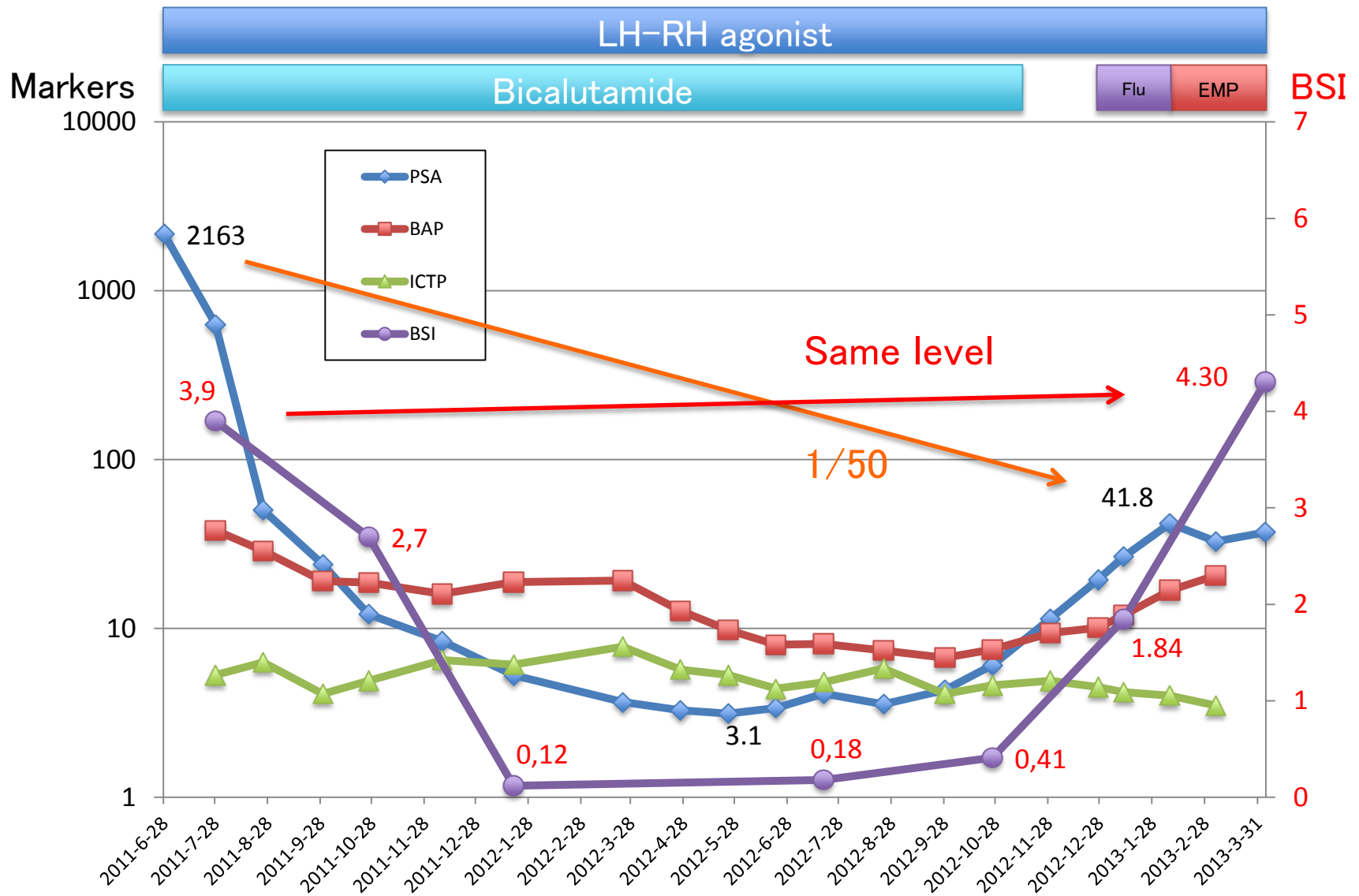

PSA kinetics

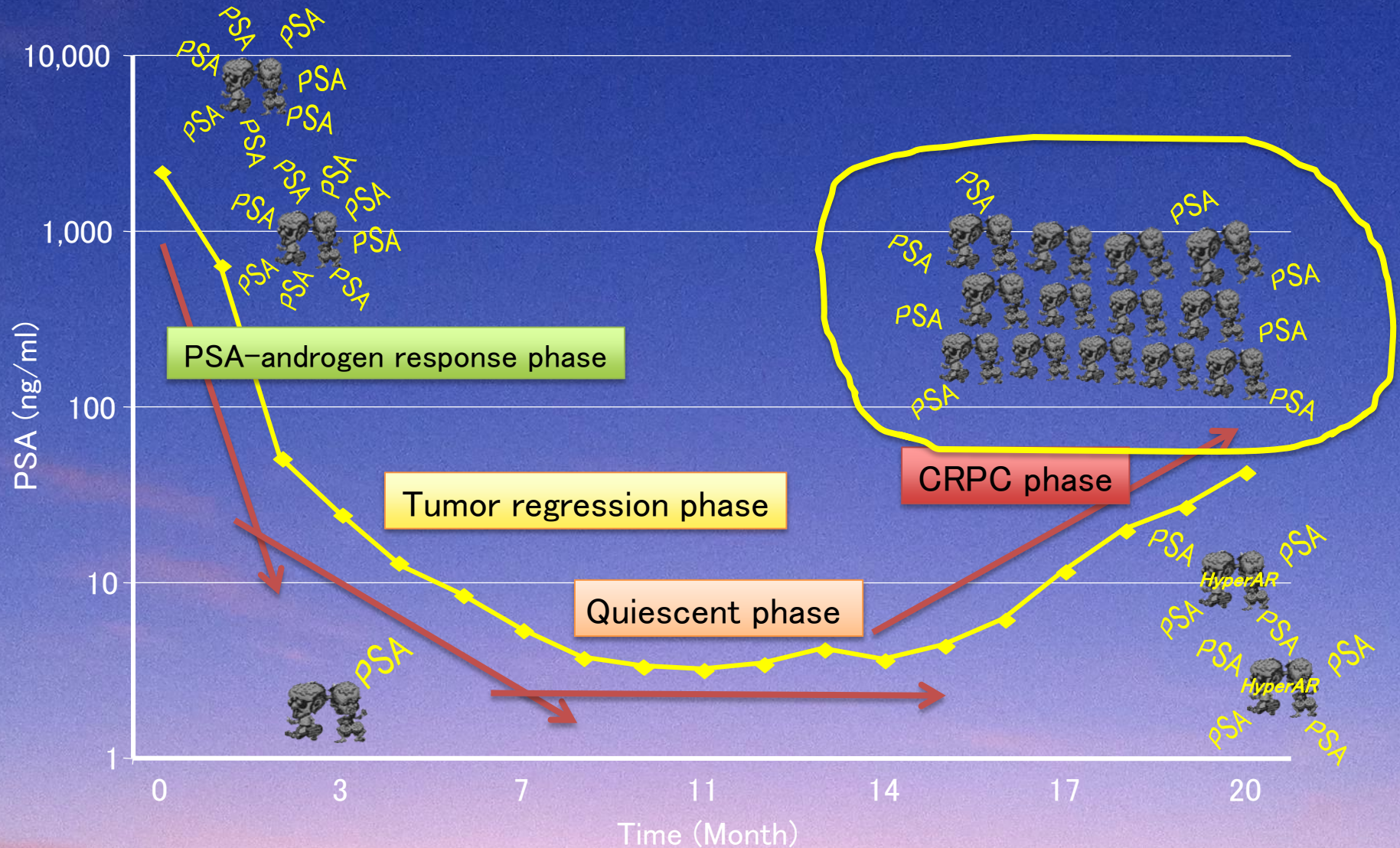

Mizokami et al. J Steroid Biochem Mol Biol 2014 in press

Department of Integrative Cancer Therapy and Urology, Kanazawa University

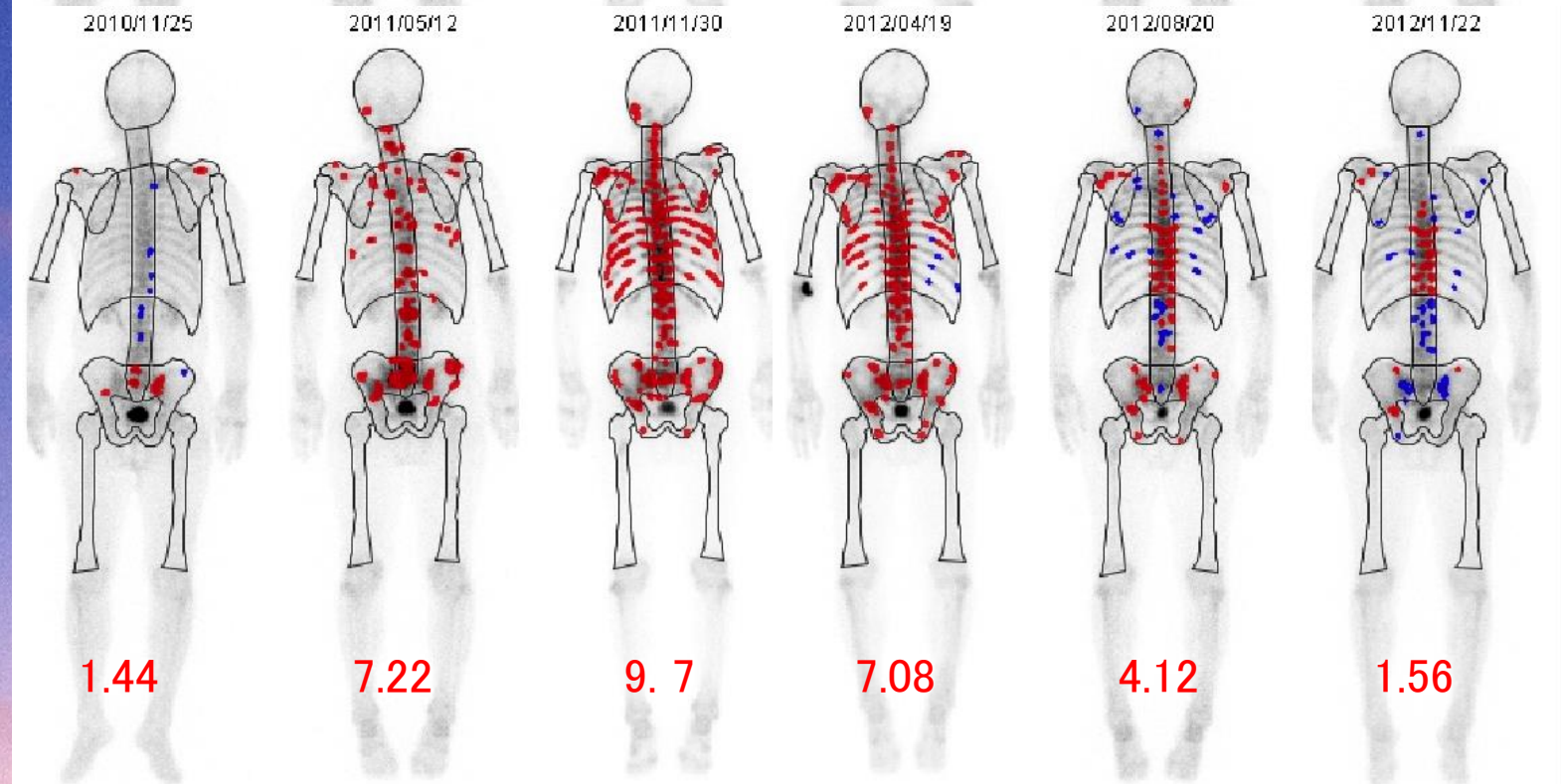
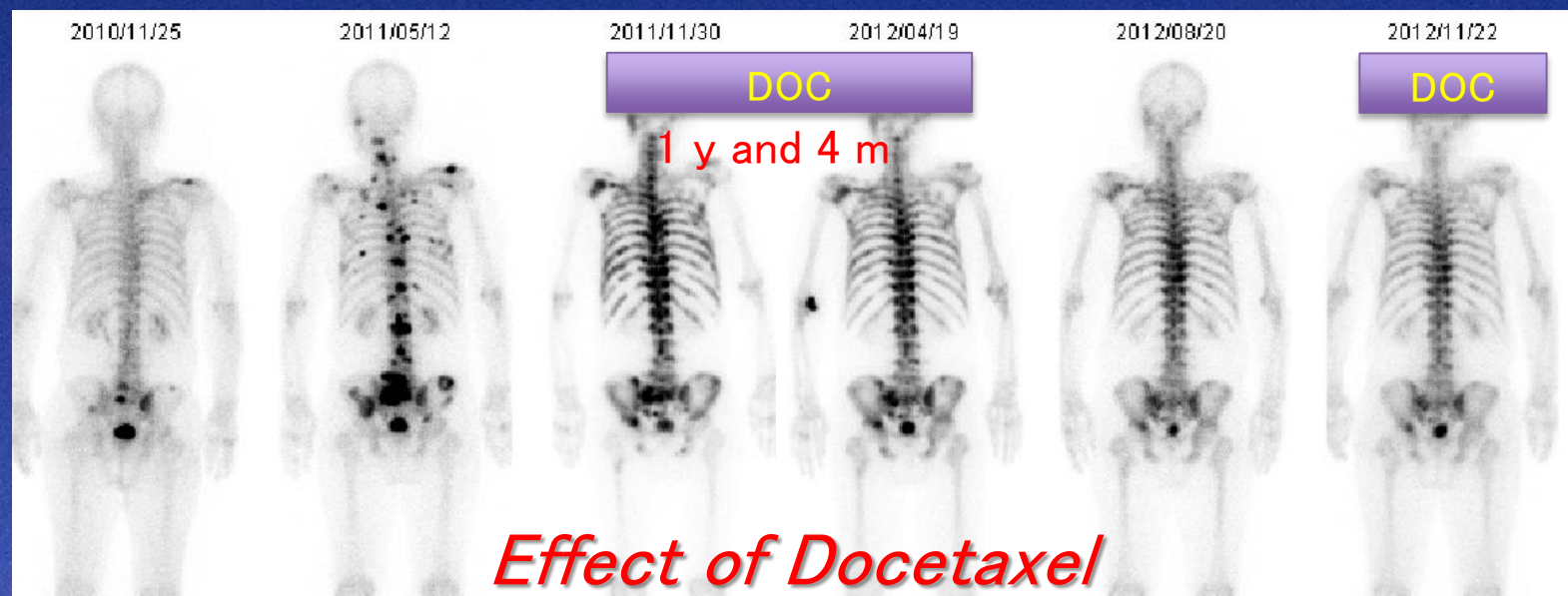

Zoledronic acid

Bicalutamide

Flutamide

UFT

EMP

E2

R
T

DOC

Marker

LH-RH agonist

BSI

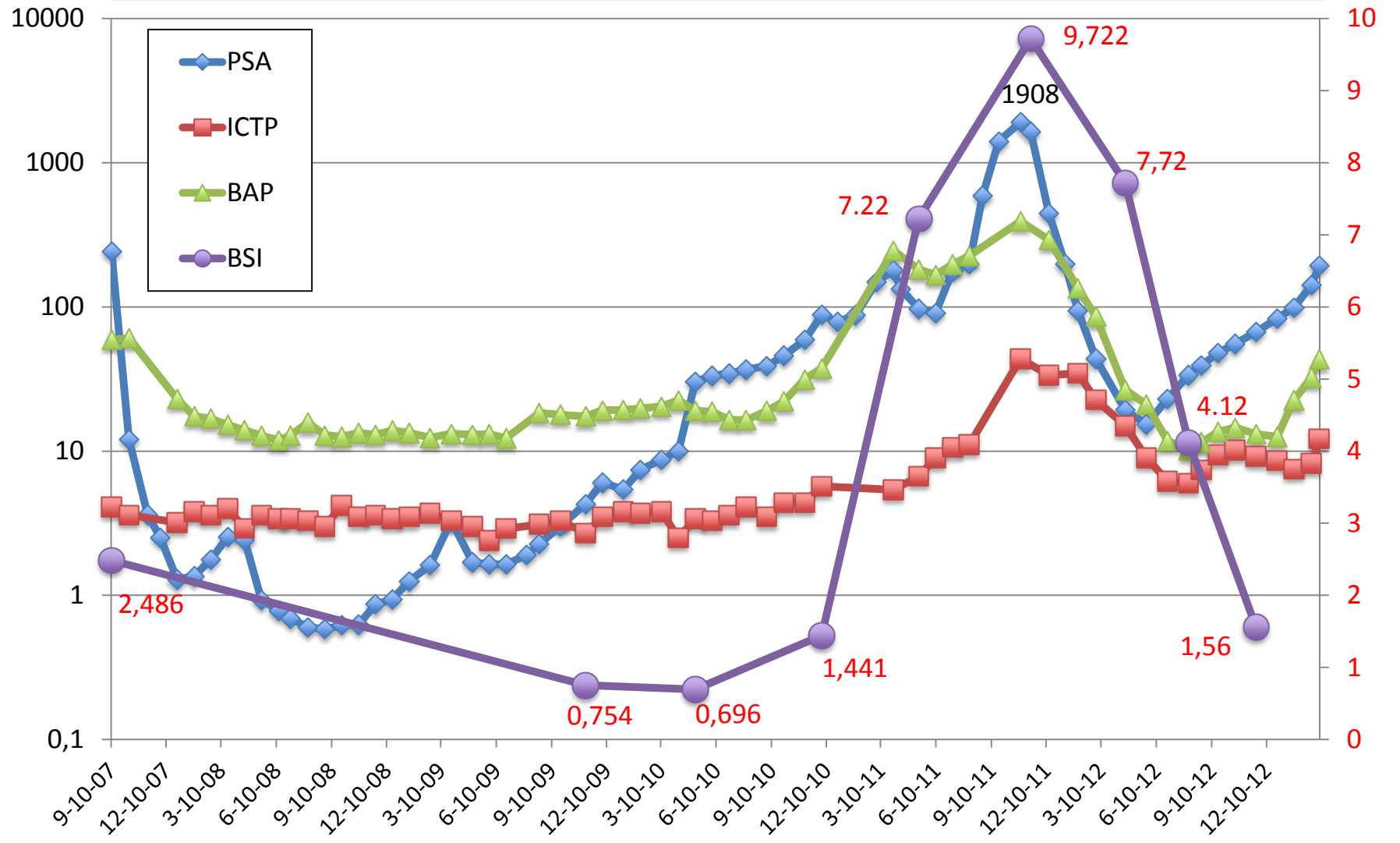

Flare phenomenon

Hormonal therapy

DOC

5 months

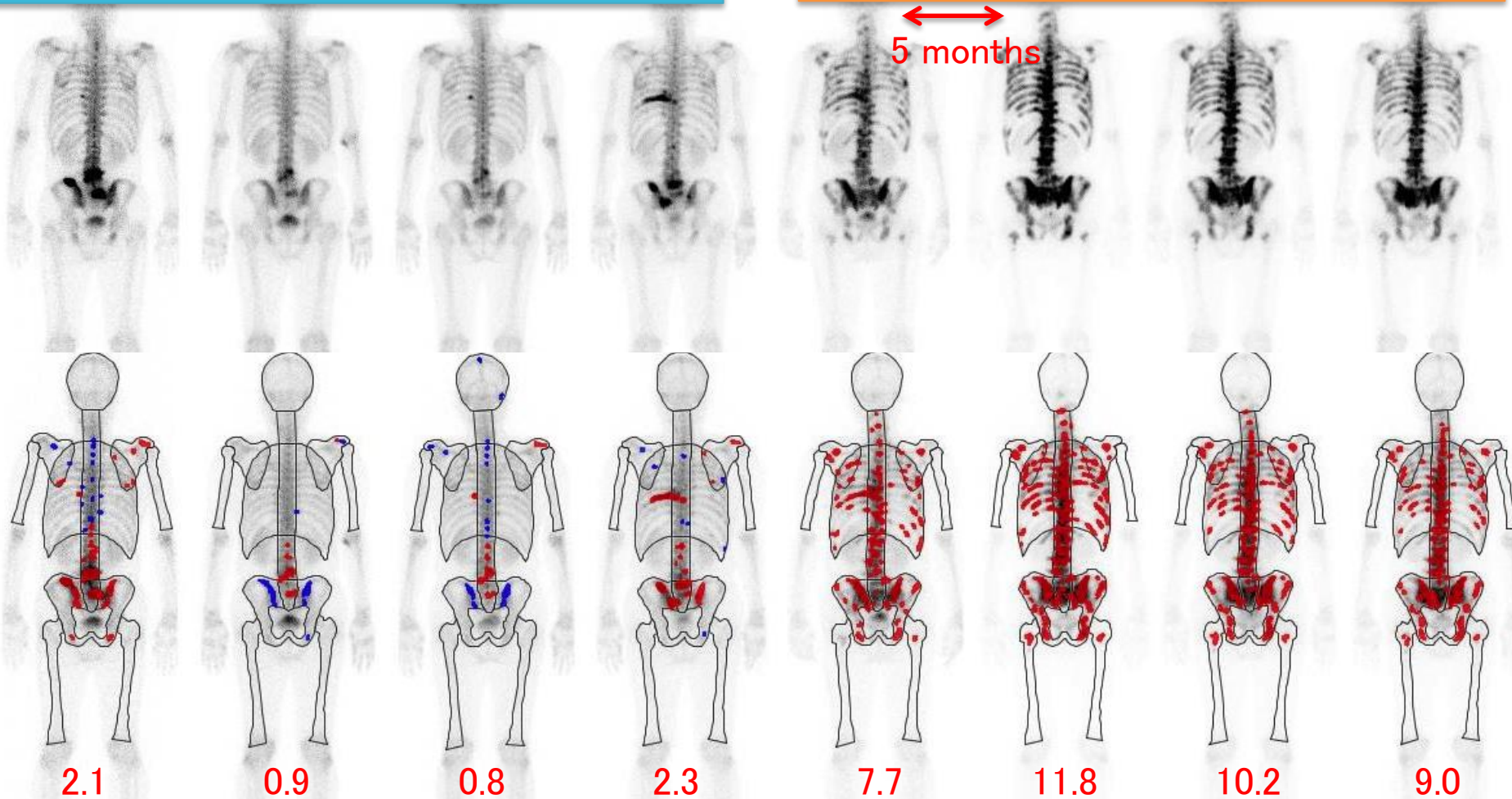

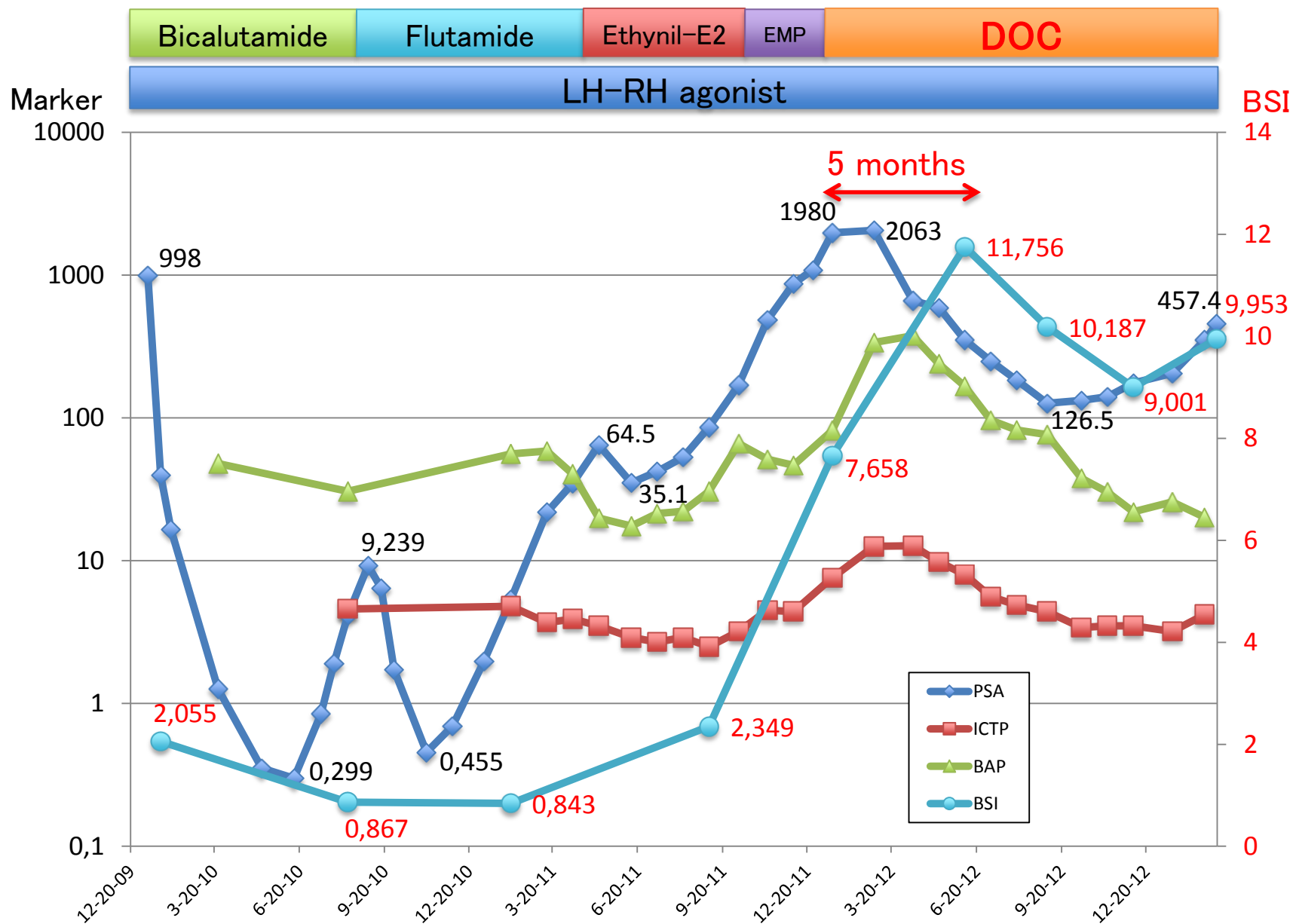

PSA does not always correlate with BSI

Hormonal therapy

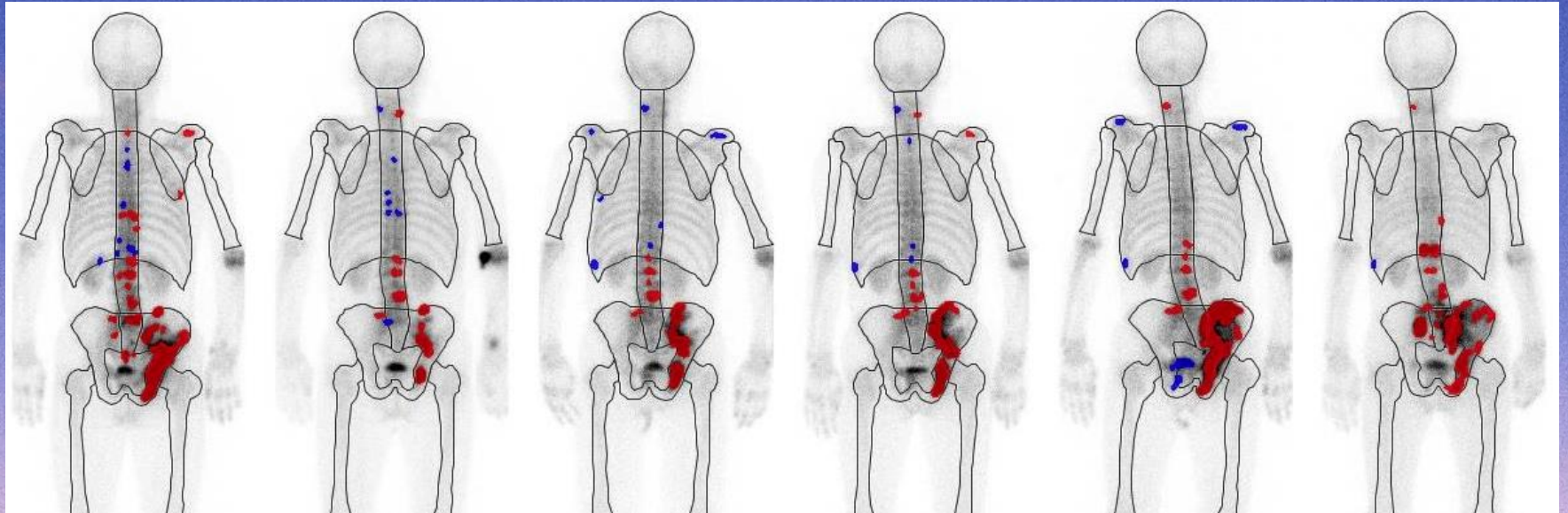
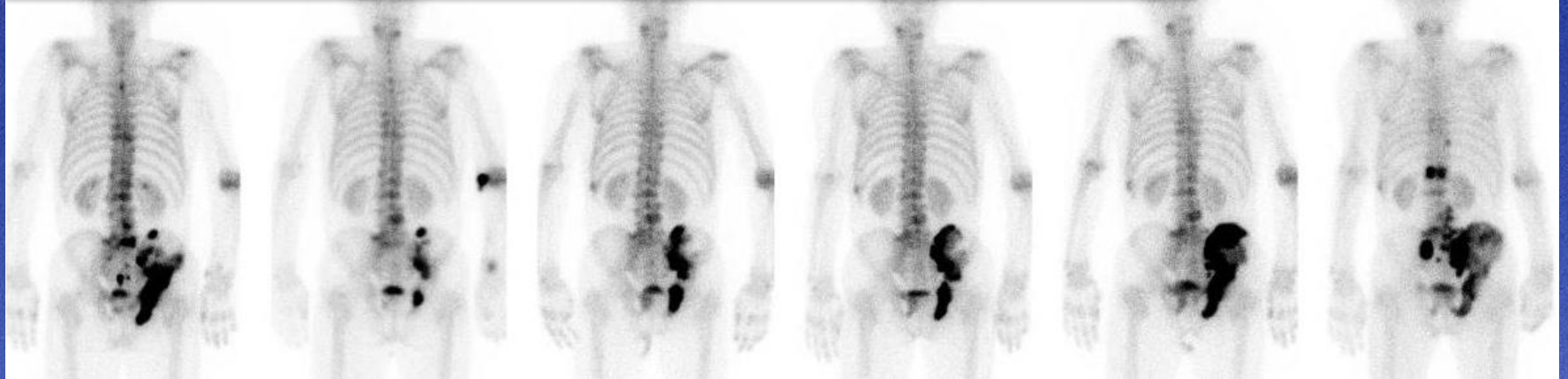

BSI 4.59

1.80

2.59

3.14

4.91

0.98

RT

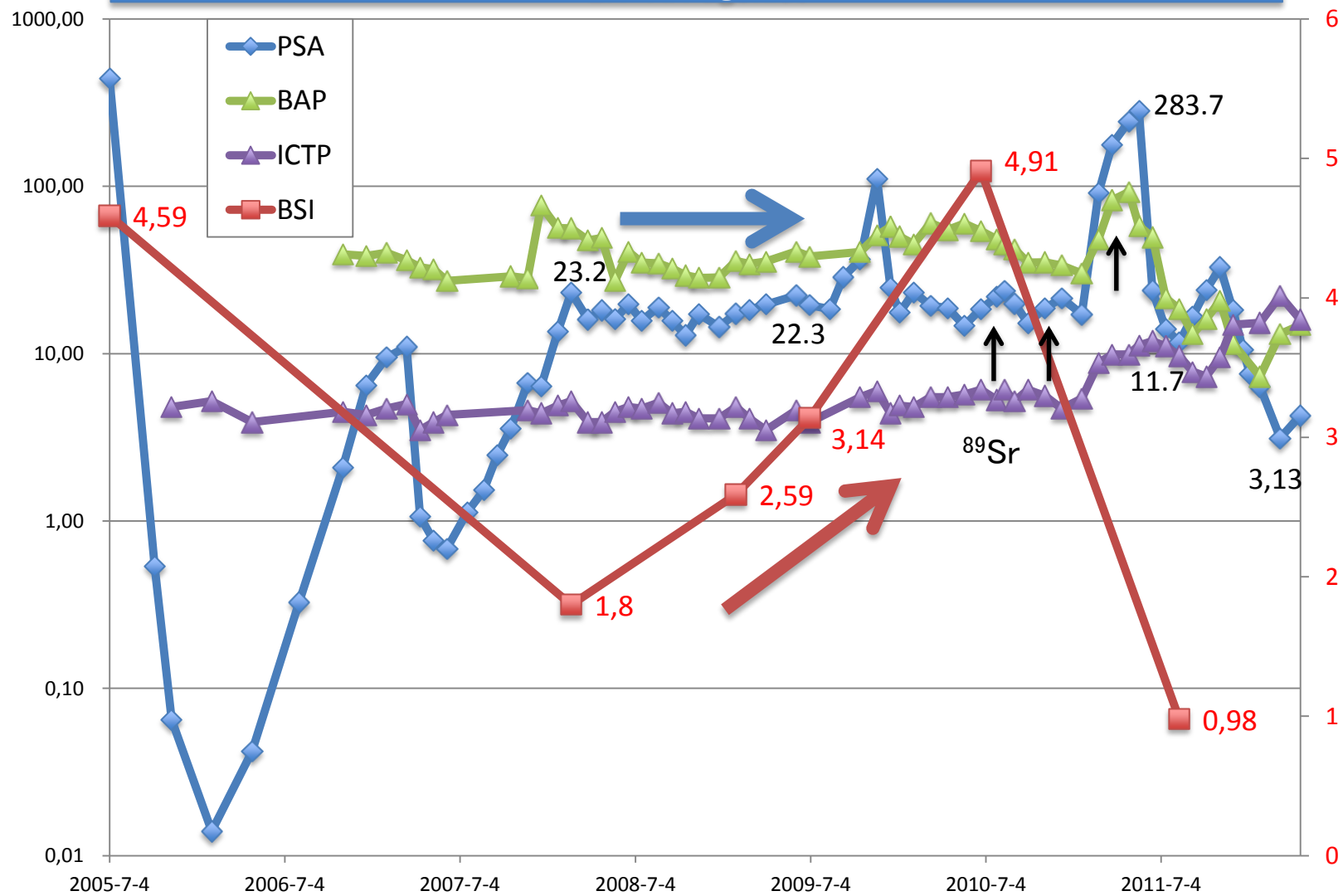

*It is extremely important to evaluate
bone scintigraphy and **BSI**
as well as **PSA!***